378.
L22

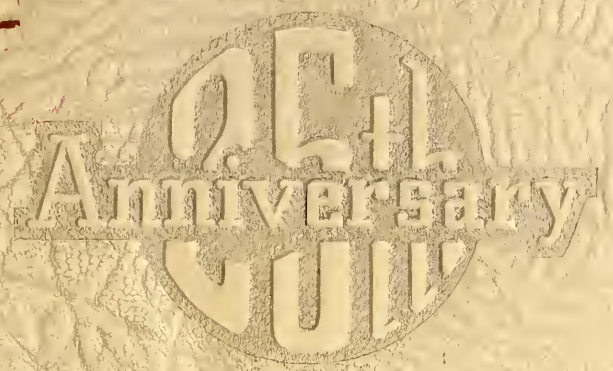

the Lantern

1949

LAMBUTH COLLEGE LIBRARY
JACKSON, TENNESSEE

LAMBUTH COLLEGE LIBRARY
JACKSON, TENNESSEE
12671

Digitized by the Internet Archive
in 2012 with funding from
LYRASIS Members and Sloan Foundation

http://www.archive.org/details/lantern1949unse

Dedication

Most students come to the time when they need a business advisor who can share with them their problems and help them find solutions. MR. T. D. THOMPSON has proved himself to be business advisor, representative of the administration, and friend to all students who seek his services. He has entered into student enterprises with enthusiasm and kind guidance and more than everything else, he has been there when needed. So, to one who is the happy combination of cooperation, enthusiasm and service, we, the staff, proudly and humbly dedicate the twenty-fifth anniversary edition of the LANTERN.

LAMBUTH COLLEGE PHYSICAL EDUCATION BUILDING

The physical education building, beautiful and spacious, now stands on a plot of ground which twenty-five years ago was merely a field, and later was used as a playground. The work of faculty and students, and the cooperative efforts of friends of the college have changed this plot of ground into the setting for an adequate physical education building. This building not only adorns the landscape, but it is also a pride and joy to all who behold it.

LD2932
.L25
1949

Dedication

Most students come to the time when they need a business advisor who can share with them their problems and help them find solutions. MR. T. D. THOMPSON has proved himself to be business advisor, representative of the administration, and friend to all students who seek his services. He has entered into student enterprises with enthusiasm and kind guidance and more than everything else, he has been there when needed. So, to one who is the happy combination of cooperation, enthusiasm and service, we, the staff, proudly and humbly dedicate the twenty-fifth anniversary edition of the LANTERN.

Dr. R. E. Womack, B.A., M.A., LL.D.
President of the college since its establishment, 1924

From The President's Desk...

Students attending Lambuth College during the past few years have witnessed the greatest material growth the institution has ever had in any single year of its history. The Student Building was completed in the spring of 1948 and the Physical Education Building during the following year. Before the completion of the latter, the foundation was laid for the Memorial Chapel and its construction is now going forward. The two buildings already completed and their furnishings represent an expenditure of approximately $250,000. The chapel will cost around $100,000 when it is completed.

In addition to this enlargement of the physical plant, considerable additions were made to the endowment of the college, which is now over $100,000.

During the first twenty-five years of its life Lambuth has acquired a plant and equipment estimated at one million dollars. Its faculty has quadrupled and its annual enrollment has grown to more than five times its original size.

Lambuth now enjoys the respect of educational institutions of the country and the generous support of its constituency. The next twenty-five years should be a period of glorious achievement, built upon the foundations already laid.

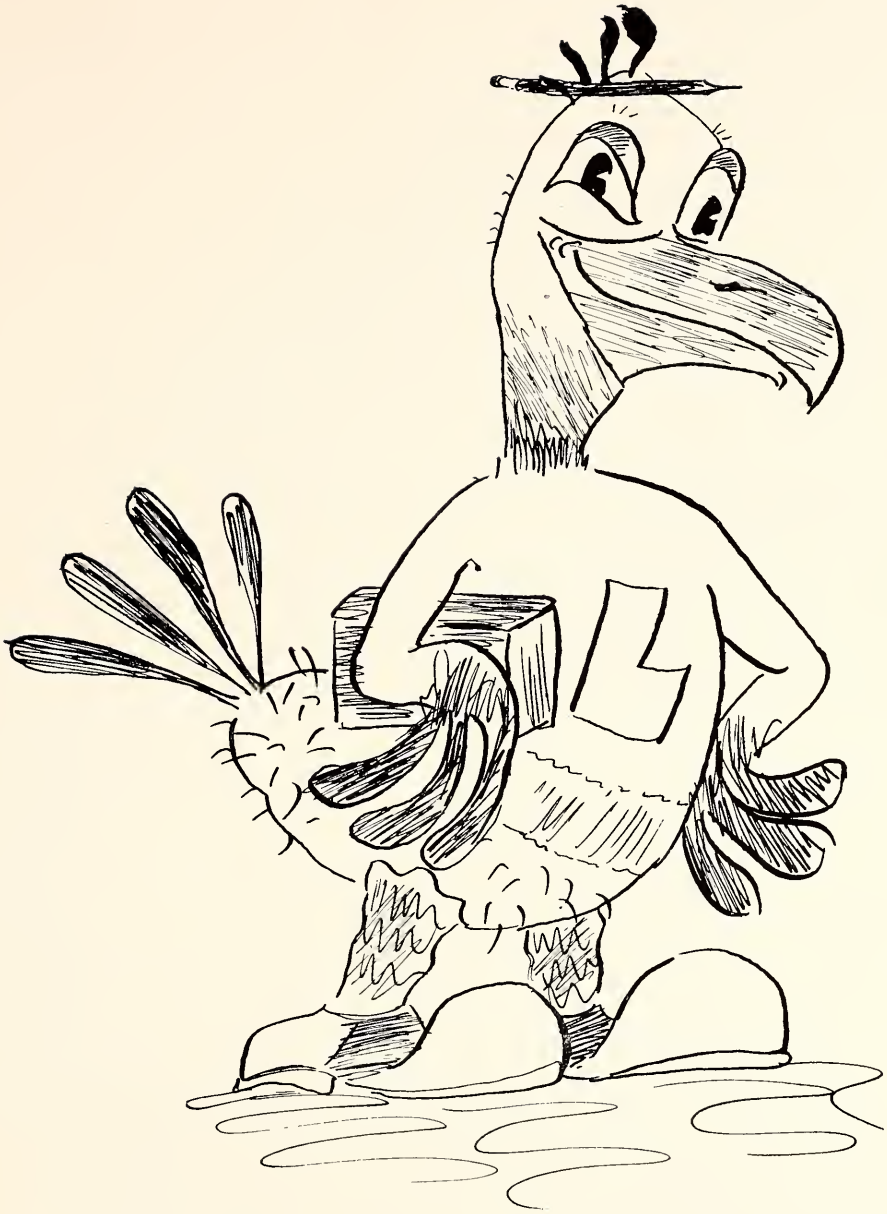

Administration

Administration And Faculty

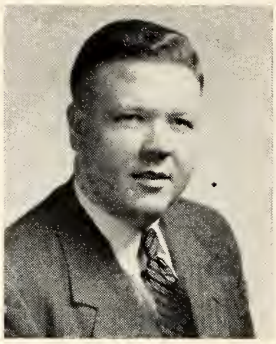
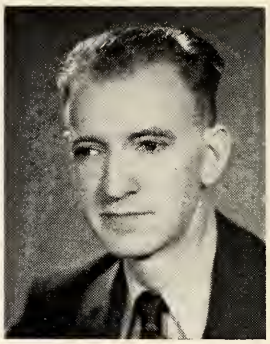
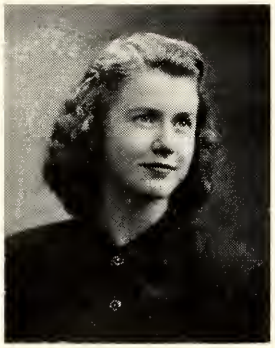

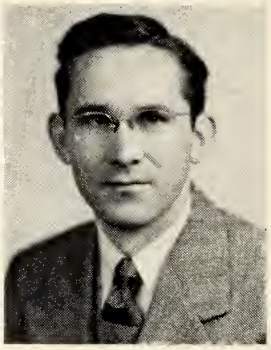
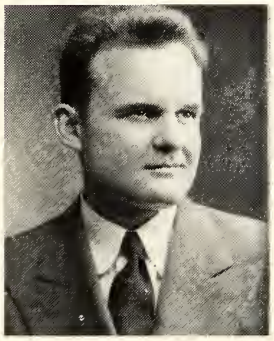
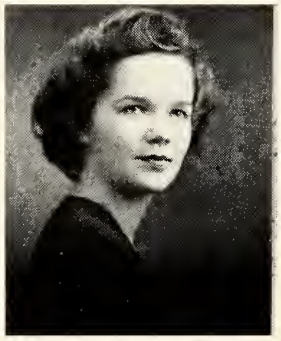

Marian Smith
B.S.
Assistant Librarian

Joe B. Carmical
A.B., M.S.
Physical Ed.

Myrtis T. Kurz
A.B., A.M., Ph.D.
English

Arthur E. Evans
A.B., A.M.
Modern Languages

Thomasine Hilliard
A.B.
Sec. to Pres.

Anna Carmical
B.S., M.S.
Home Economics

Billie P. Exum
A.B., B.S., LL.B.
Business Adm.

John Q. Hoffman
B.S.
Business Adm.

Grace Whetstone
A.B., A.M.
Speech

Sarah V. Clement
A.B., A.M.
English

Katherine Clement
A.B., A.M.
French, Librarian

Ewing Reid
B.Mus., M.Mus.
Music

W. K. Whetstone
A.B., S.T.B.
Religion

Joseph Shumaker
A.B., A.M., Ed.D.
Pol. Sci., History

Blanche Oakley
B.S., A.M.
Health, Phys. Ed.

Administration And Faculty

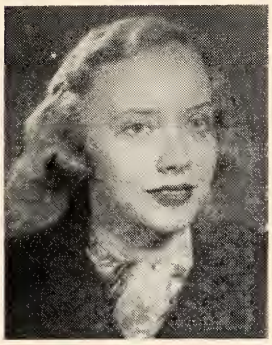

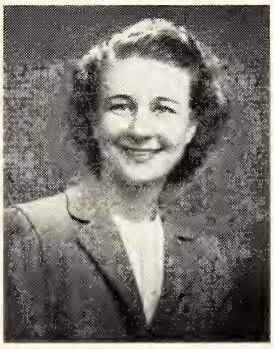

BEVERLY TOWNSEND
A.B.
Assistant in Piano

ARTHUR D. OXLEY
B.S., A.M.
Biology

T D. THOMPSON
Business Mgr.

RUTH MARR
B.S. in Ed., A.M.
Ed., Psychology

MARION MCDOUGLE
A.B.
Chemistry

CAROLYN LUTEN
A.B.
Assistant in Piano

MRS. T. D. THOMPSON
Bookkeeper

WILLIE M. THOMPSON
A.B., A.M.
English and Hostess

ELIZABETH JARREL FOSSEY
B.Mus., M.Mus.
Music

BARNEY M. THOMPSON
B.S., M.Ed.
Music

MILDRED ALEXANDER
B.S.
Asst. Home Economics

MRS. RENA HAMPTON
Hostess, Epworth Hall

VEDA THOMPSON
Assistant in Piano

LAWRENCE HARTEL
A.B., B.S., M.S.
Math, Physics

MRS. MACGOWAN
Dietitian

Dean

MARVIN E. EAGLE

There are some persons who by their vitality, personality, interest, and kindness endear themselves to the young people who pass through their offices and classrooms. Such a person is Dean Eagle, always ready to help with his suggestions and own experiences, his students invariably feel that they have found not only a great teacher, but a real friend. As such, "Dean" has endeared himself to the students who have come and gone in the twenty-five years past. To us, he typifies the true Lambuth spirit and a generation of men who have given of themselves that others might live abundantly.

There is one person in the faculty who has endeared herself to all the student body. Miss Helen Womack, the registrar, with her kind graciousness, gentle patience, and friendly smile, is never too busy to answer questions, look up transcripts, or assist students through the confusion of registering for classes or enrolling in the college. During her years at Lambuth she has exhibited her fine character, proved her patience, and won everlasting friends.

Registrar

HELEN WOMACK

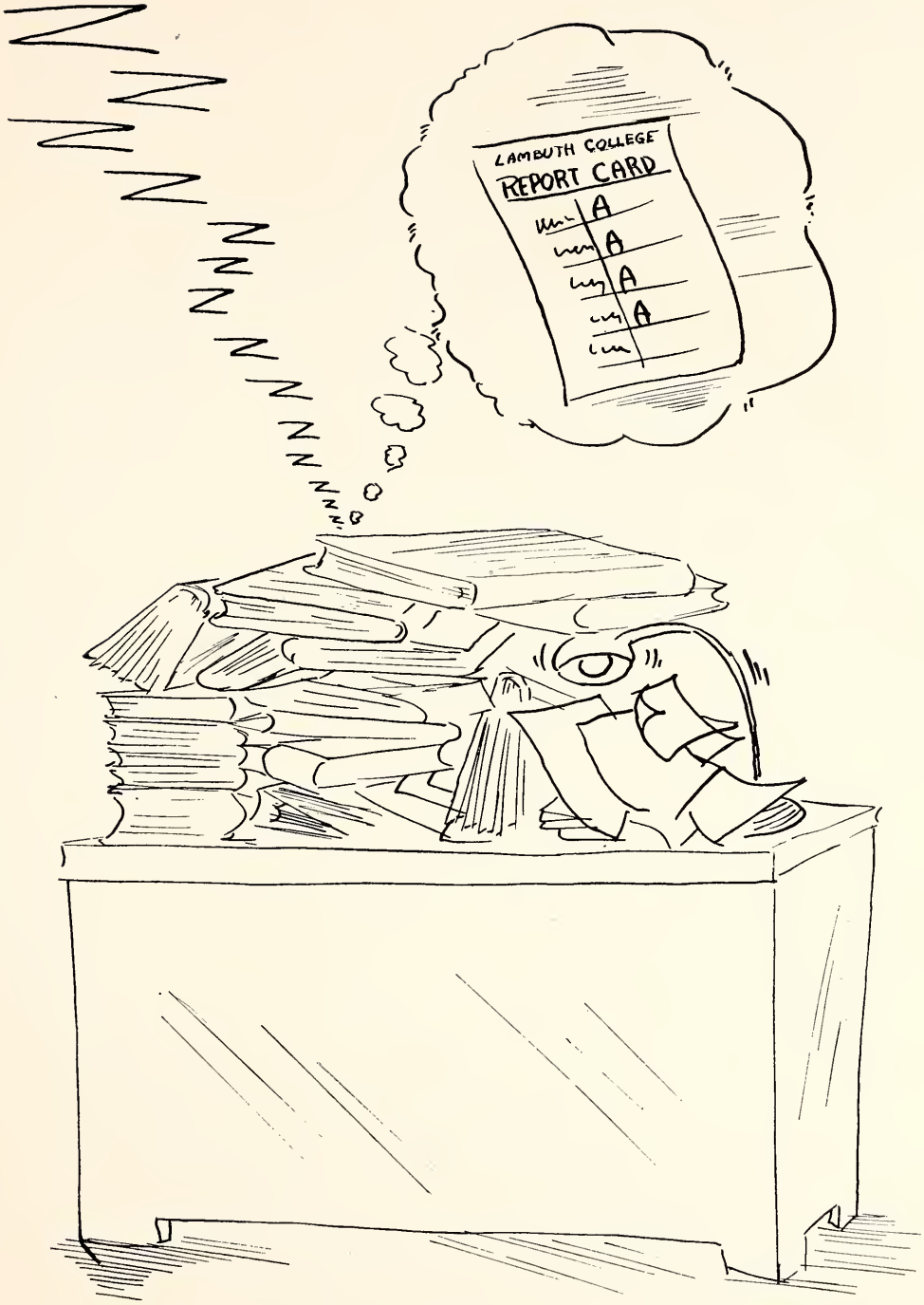

Classes

LEWIS, *Treasurer;* GILES, *Secretary;* ZEHR, *President*

Seniors

A senior knows and knows that he knows

The Senior is a bridge between college life and life outside the college halls. He is one standing on a threshold. His indeed is a coveted place and one worth all the effort that has been made. His life, dedicated to truth and service, has the answer to many problems that the Junior has foreseen.

ARTHURINE GREGORY, B.S.
Randolph, Mississippi
Major: Math
Minor: Social Science
Wood Jr. College, 1
Delta State, 2, 3
S. C. A., 4

JERRY BELL, A.B.
Jackson, Tennessee
Major: Biology
Minor: Sociology
S. C. A., 3, 4
Ministerial Assn., 3, 4
Theta Psi, 2, 3, 4

MAX REAMS, B.S.
Humboldt, Tennessee
Major: Business Adm.
Minor: Social Science
Sigma Alpha, 1, 2, 3
Secretary, 2
Choir, 2
Veterans' Club, 1

DAVID HORTON, B.S.
Memphis, Tennessee
Major: Social Science
Minor: History
Student Council, 1
Veterans' Club 1, 2
Ministerial Assn., 1, 2, 3
Theta Psi Fraternity, 1, 2, 3, 4

ROSE BARTON WILKINS, B.S.
Memphis, Tennessee
Major: Social Science
Minor: Biology
Literary Forum, 3, 4
S. C. A., 1, 2, 3, 4
Beta Sigma Alpha, 1, 2, 3, 4
Dramatic Club, 1, 2, 3, 4
Secretary, 3
Library Assistant, 3, 4
Phi Alpha Mu, 1, 2, 3, 4
Reporter, 3
LANTERN STAFF, 3, 4
Co-editor, 4
Dormitory Council, 4

ROBERT ZEHR, A.B.
Bemis, Tennessee
Major: Chemistry
Minor: Math
Theta Psi, 1, 2, 3, 4
Chaplain, 4
Veterans' Club, 1, 2
Senior Class Pres., 4
Music Club, 4

JANICE WATLINGTON, B.S.
Jackson, Tennessee
Major: Home Economics
Minor: Business Adm.
Tau Delta, 1, 2, 3, 4
Treasurer, 3
S. C. A., 1, 2, 3, 4
Student Volunteers, 3, 4
Phi Alpha Mu, 2, 3, 4
Secretary, 3
Student Council, 3

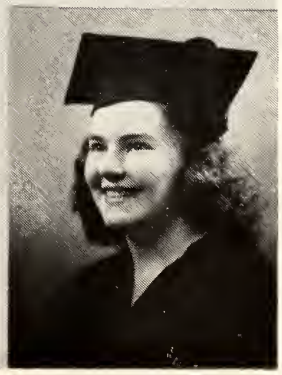

HELON GILES, B.S.
Jackson, Tennessee
Major: Home Economics
Minor: Biology
Tau Delta, 1, 2, 3, 4
Secretary, 3
F.T. A., 4
Phi Alpha Mu, 1, 2, 3, 4
Choir, 1, 2
S. C. A., 1, 2
Office Assistant
Library Assistant
Senior Class Secretary, 4

Ward Byrd, Jr., B.S.
Corinth, Mississippi
Major: Social Science
Minor: Business Adm.
Theta Psi, 2, 3, 4
S. C. A., 3, 4
"L" Club, 4
F. T. A., 4

Florence Anderson, B.S.
Jackson, Tennessee
Major: Sociology
Minor: Biology
U. of Georgia Evening School
Scarritt College
S. C. A., 4

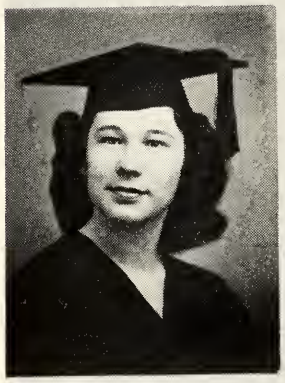

Dorothy Ruth McSwain, A.B.
Memphis, Tennessee
Major: Social Science
Minor: English
Literary Forum, 3, 4
S. C. A., 1, 2, 4
Choir, 1
F. T. A., 4
Fine Arts Club, 1
Dramatic Club, 2, 3, 4
Vice-Pres., 4
All-College Soc. Committee
Vision Staff 1
LANTERN STAFF, 1
Albatross Staff, 3, 4
Beta Sigma Alpha, 1, 2, 3, 4

Mildred White Chandler, A.B.
Washington, D. C.
Major: English
Minor: Spanish
Bethel College
S. C. A. 2, 3
Literary Forum, 3, 4
Beta Sigma Alpha, 3, 4
F. T. A., 4

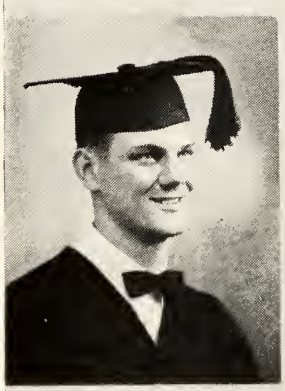

David L. Maris, B.S.
Memphis, Tennessee
Major: B. Adm.
Minor: English
Dramatic Club, 2, 3, 4
President, 2, 3
Veterans' Club, 2
Literary Forum, 4
Sigma Alpha Frat., 3, 4

Lyda White, A.B.
Jackson, Tennessee
Major: English
Minor: Spanish
Judson College
Union University
Literary Forum, 4
Kappa Phi Maid, 3
Kappa Phi Queen, 4

Ernest Wesley McKinnie, A.B.
Jackson, Tennessee
Major: English
Minor: Biology
S. C. A., 1, 2, 3, 4
Theta Psi Frat., 1, 2, 3, 4
Chaplain, 2
Dramatic Club, 2
Ministerial Assn., 1, 2, 3, 4
Choir, 1, 2
Literary Forum, 4

Billy Pate, B.S.
Jackson, Tennessee
Major: Biology
Minor: Chemistry
Music Club, 1
"L" Club 2, 3, 4
Veterans' Club 2, 3
Kappa Phi, 2, 3, 4

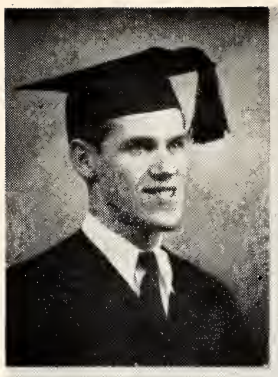

James M. Truett, B.S.
Jackson, Tennessee
Major: Bus. Adm.
Minor: Biology
Veterans' Club, 1
Sigma Alpha Frat., 2, 3, 4
Vice-Pres., 4

Rachel Winston, B.S.
Jackson, Tennessee
Major: Business Adm.
Minor: Social Science
Music Club, 3, 4
Literary Forum, 4
Choir, 1, 3
Veterans' Club, 1
Dramatic Club, 3, 4
Secretary, 4

Dorothy Jean Lyles, B.S.
Memphis, Tennessee
Major: Soc., Science
Minor: Biology
Dormitory Council, 2
Student Council, 4
Dramatic Club 3, 4
S. C. A., 2, 3, 4
Music Club 3 4
Student Volunteers, 3, 4
Secretary, 4
Literary Forum, 4

Charles Smith, B.S.
Jackson, Tennessee
Major: History
Minor: Social Science

Walter Thomas Jackson, B.S.
Lexington, Tennessee
Major: History
Minor: Soc. Science
S. C. A., 2, 3, 4
Ministerial Assn., 2, 3, 4
President, 2
Veterans' Club, 2, 3
Theta Psi. Frat., 4

Joanne Heaberg, A.B.
Jackson, Tennessee
Major: Home Ec.
Minor: English
Student Body Vice-President
Omega Sorority, 2, 3, 4
Secretary, 2
President, 3, 4
Phi Alpha Mu, 1, 2, 3, 4
Reporter, 1
Secretary, 2
Historian
Literary Forum, 3
S. C. A., 1, 2, 3
Choir, 1, 2
Music Club, 2, 3
Basketball Queen, 3
Dramatic Club, 1

Carolyn Vance, A.B.
Memphis, Tennessee
Major: Sociology
Minor: History
S. C. A., 1, 2, 3, 4
Music Club, 1
Dramatic Club, 1
Junior Class Sec., 3
LANTERN STAFF, 1
Vision Staff, 1
Dormitory Council, 1, 3, 4
President, 4
Beta Sigma Alpha, 1, 2, 3, 4
Goat Mistress, 2
Vice-Pres., 3
President, 4
Panhellenic Council, 4
Literary Forum, 4
Phi Alpha Mu, 4
Choir, 1
All-College Social Com., 4
Judicial Committee, 4
F. T. A. 4
Who's Who, 4
Best All-Round Girl, 4

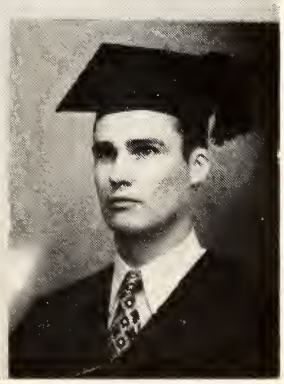

Randolph S. Rhodes, B.S.
Jackson, Tennessee
Major: B. Adm.
Minor: Social Science
Judicial Committee, 3
Vice-Pres. Sr. Class, 4

Ralph Edwin Hogan, B.S.
Thomaston, Georgia
Major: History
Minor: Bus. Adm.
Gordon Military College
Music Club, 3, 4
Dramatic Club, 3, 4
S. C. A., 3
LANTERN STAFF, 3, 4
Class Editor, 4
F. T. A., 4
President, 4
Theta Psi Frat., 4
Choir, 3, 4

Wallace W. Dallas, B.S.
Brighton, Tennessee
Major: Biology
Minor: Social Science
Theta Psi Frat., 1, 2, 3, 4
Goatmaster, 4
Music Club, 3
Veterans' Club, 1
Dormitory Council, 3
F. T. A., 4

Carolyn Hopper, A.B.
Jackson, Tennessee
Major: Home Ec.
Minor: Spanish
Choir, 1, 2, 3
Phi Alpha Mu, 1, 2, 3, 4
Tau Delta Sorority, 1, 2, 3, 4
Music Club, 2, 3, 4
Vice-President, 2
President, 3, 4
S. C. A., 1
Library Assistant, 4
F. T. A., 4

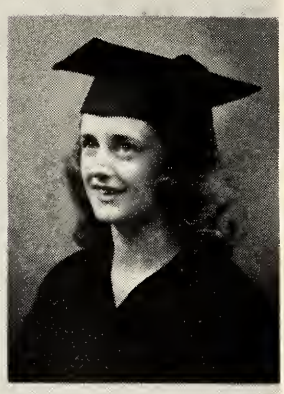

Georgia Grayce Walker, A.B.
Bells, Tennessee
Major: English
Minor: Spanish
S. C. A., 1
Tau Delta Sorority, 1, 3, 4
Vice-President, 4
Heraldress, 3
Pledge Pres., 1
Literary Forum, 4
Music Club, 4
Choir, 1, 3
LANTERN STAFF, 3, 4
Co-editor, 4
Student Publicity Director, 4
Who's Who, 4
Maid in Beauty Revue, 1
F. T. A., 4

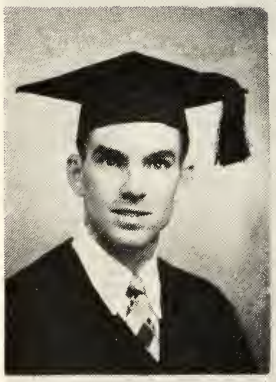

Clint Divinnie, B.S.
Denver, Tennessee
Major: Business Adm.
Minor: Social Science
Martin College
Veterans' Club, 2
Theta Psi Frat., 3, 4
Dramatic Club, 4
S. C. A., 3, 4
Albatross Staff, 3
F. T. A., 4

Ancil Walker, B.S.
Bethel Springs, Tennessee
Major: Business Adm.
Minor: Mathematics
Theta Psi Frat., 2, 3, 4
Veterans' Club, 1
F. T. A., 4

Alta Gray Freeman, B.S.
Michie, Tennessee
Major: History
Minor: Social Science
Music Club, 3
Phi Alpha Mu, 4
Student Council, 4
F. T. A., 4
Historian, 4

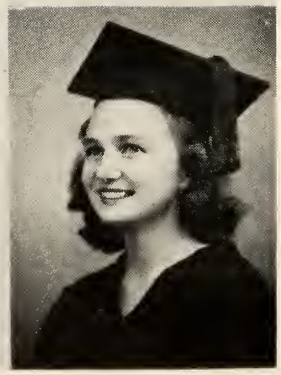

Shirley Cooper, B.S.
Jackson, Tennessee
Major: Biology
Minor: Chemistry
Omega, 1, 2, 3, 4
LANTERN STAFF, 1
Vision Staff, 1

Wilson Walker, B.S.
Brazil, Tennessee
Major: Social Science
Minor: History
Theta Psi, 2, 3, 4
Vice-President, 2
President, 3
Veterans' Club, 1, 2
Dormitory Council, 2
Vice-President, 2
Pan-Hellenic Council, 2, 3
S. C. A., 1, 2, 3, 4
Vice-President, 3
Ministerial Assn., 2, 3, 4
Student Council, 1, 3, 4
President, 3
All-College Social Com., 2, 3
Chairman, 4
Vice-Pres. of Student Body, 3
F. T. A., 4

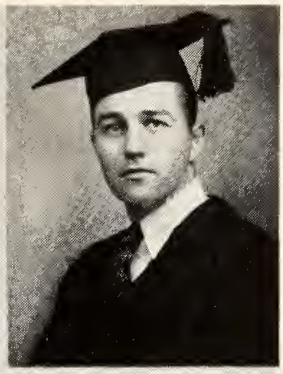

Wayne Bolton, B S.
Bethel Springs, Tennessee
Major: History
Minor: Business Adm.
Theta Psi, 1, 3, 4
Vice-President, 3
President, 4
Veterans' Club, 1
Dormitory Council, 3, 4
Vice-President, 3
President, 4
Most Handsome Boy, 4

Paul Woodard, A.B.
Jackson, Tennessee
Major: History
Minor: Business Adm.
Theta Psi, 2, 3, 4
Veterans' Club, 1
F. T. A., 4

James Dismuke, B.S.
Pinson, Tennessee
Major: Business Adm.
Minor: Sociology
Student Council, 1, 2
Dormitory Council, 2
Vice-President, 2
Literary Forum, 3, 4
Choir, 1
Kappa Phi, 2, 3, 4
Goatmaster, 3
Veterans' Club, 2, 3
L Club, 3, 4

Elmer Lewis, B.S.
Lexington, Tennessee
Major: Chemistry
Minor: Biology
Theta Psi Frat., 3, 4
Sec.-Treas., 4
Dormitory Council, 3, 4
Vice-President, 4
Senior Class Treas., 4
LANTERN STAFF, 4

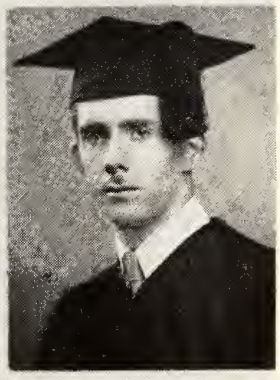

Billy Simpson, A.B.
Jackson, Tennessee
Major: History
Minor: Social Science
L Club, 2, 3, 4
Baseball Team, 2, 3
Basketball Team, (Mgr.) 2, 3
Kappa Phi 2, 3, 4
Student Council, 3
Veterans' Club 1

Hollis Liggett, A.B.
Memphis, Tennessee
Major: History
Minor: Spanish
S. A. Fraternity, 2, 3
S. C. A., 2, 3
Junior Representative to
Student Council
Student Volunteers
Literary Forum, 3, 4
Vice-President, 4
Most Intellectual Student, 3, 4

Harold Lassiter, A.B.
Jackson, Tennessee
Major: English
Minor: History
Theta Psi, 2, 3, 4
Chaplain, 3
Ministerial Assn., 1, 2, 3, 4
Choir, 1, 2, 3, 4
Music Club, 1, 2
Dramatic Club, 1, 2
Literary Forum, 3, 4
Vision Staff, 1
LANTERN STAFF, 2, 3
All-College Social Com., 3
Student Council, 2
Who's Who, 3, 4
President Student Body, 4
Cheerleader, 1, 2
President Junior Class, 3
Vice-President Freshman Class
Most Representative Junior

FRED MILLER, B.S.
Jackson, Tennessee
Major: Business Adm.
Minor: Biology
Literary Forum, 3, 4
Sec.-Treas., 4

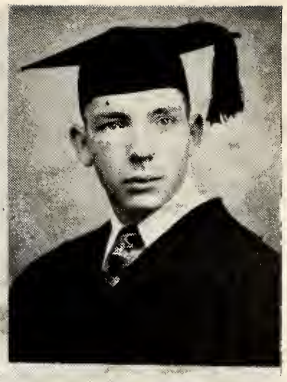

JAMES LOUIS WHITE, B.S.
Oakfield, Tennessee
Major: Biology
Minor: Social Science
Theta Psi, 1, 2, 3, 4

J. C. GILBERT, JR., B.S.
Collierville, Tennessee
Major: Biology
Minor: Chemistry
Most Popular Boy, 2
P. K. Club, 2, 3
Music Club, 2
Veterans' Club, 2
Kappa Phi, 1, 2, 3
Who's Who, 3
Literary Forum, 3
Dramatic Club, 3

LAVERNE TUCKER, B.S.
Parsons, Tennessee
Major: Social Science
Minor: Biology
Choir, 1, 2
Student Volunteers, 1, 2
S. C. A., 4
F. T. A., 4

MARJORIE RHODES LASLEY, A.B.
Jackson, Tennessee
Major: English
Minor: Social Science
Fellowship Team, 1
S. C. A., 1, 2
Secretary, 1
Worship Committee Chairman, 2
Choir, 1, 2
Student Volunteers, 3
LANTERN Business Staff, 1, 2
Literary Forum, 3, 4
President, 4
F. T. A., 4

ROBINSON, *President;* HEABERG, *Secretary-Treasurer;* LEATHERS, *Vice-President*

Juniors

A Junior knows but knows not that he knows

The Junior has become aware of the real problems and is more perplexed than the others but does not yet see where he will fit into the scheme of things. It is indeed, the deep concern of the Junior that brings to the student body vital issues that tune our senses to the times.

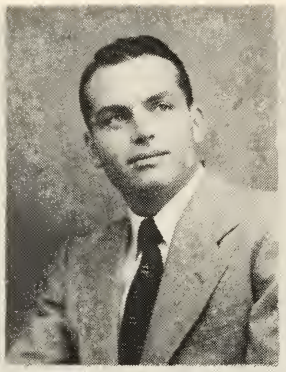

JANE TOWATER
Jackson, Tennessee

JACK MAY
Jackson, Tennessee

WANDA MCDOW
Covington, Tennessee

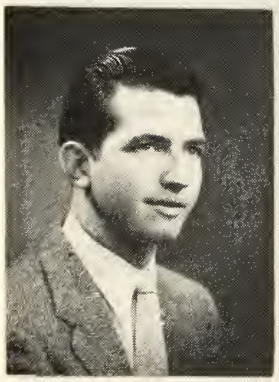

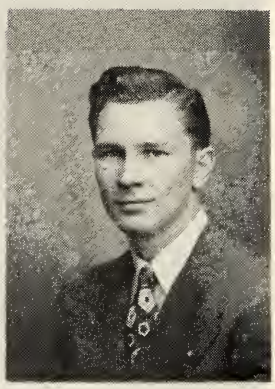

CLARENCE HAMPTON
Jackson, Tennessee

ROSALYN HEABERG
Jackson, Tennessee

WINSTON WILLIAMS
Jackson, Tennessee

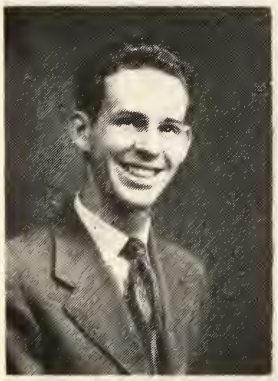

LOUIE CAIN
Camden, Tennessee

JOYCE MCSWAIN
Jackson, Tennessee

HAROLD MCSWAIN
Jackson, Tennessee

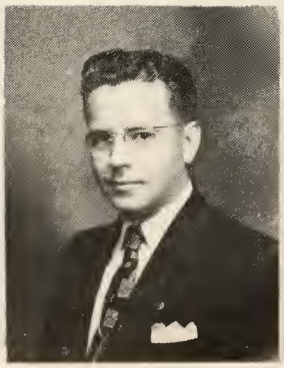

MARY EMMA STEADMAN
Selmer, Tennessee

DONALD WOOD
Bethel Springs, Tennessee

MONYA MALONEY
Elbridge, Tennessee

Elizabeth Stewart
Rutherford, Tennessee

Gene Barnes
Wingo, Kentucky

Mary Helen Davis
Bradford, Tennessee

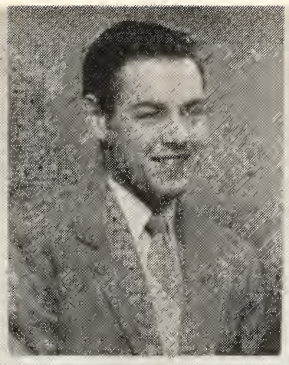

Bryant Floyd
Camden, Tennessee

Mary Lake
Hickory Valley, Tennessee

Glenn Harrison
Morris Chapel, Tennessee

Billie Faye Ferguson
Lexington, Tennessee

Loyal Hartman
Ripley, Tennessee

Betty Lancaster
Enville, Tennessee

Chester Parker
Barnesville, Georgia

Rebecca Hood
Brownsville, Tennessee

Fate Morris, Jr.
Jackson, Tennessee

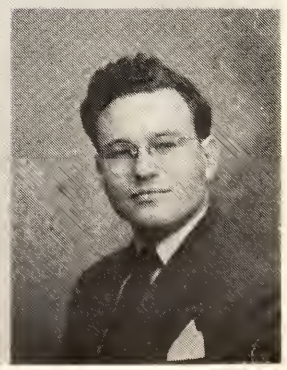

JOE SUMMERS
Humboldt, Tennessee

NANCY MCARTHUR
Memphis, Tennessee

TUCKER DICKERSON
Humboldt, Tennessee

MARGARET MARIS
Memphis, Tennessee

CLARENCE DROKE
Bells, Tennessee

MARJORIE GARRETT
Ripley, Tennessee

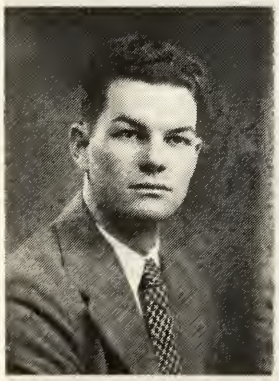

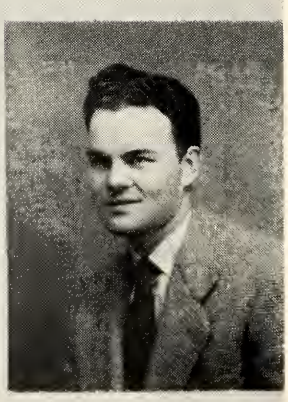

THEO LEATHERS
Toone, Tennessee

ANNE ROOKS
Mercer, Tennessee

LEO LEATHERS
Toone, Tennessee

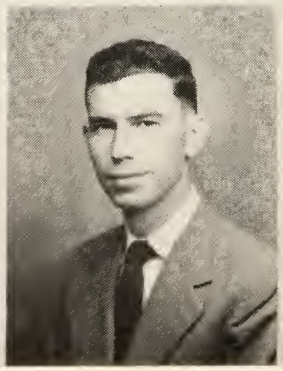

NORMA JEAN BEACHAM
Jackson, Tennessee

WILLIAM J. WILSON
Piedmont, Georgia

CORA SIMPSON
Middleton, Tennessee

Edgar Robinson, Jr.
Jackson, Tennessee

Nancy Mitchell
Bolivar, Tennessee

Cecil Fesmire
Jackson, Tennessee

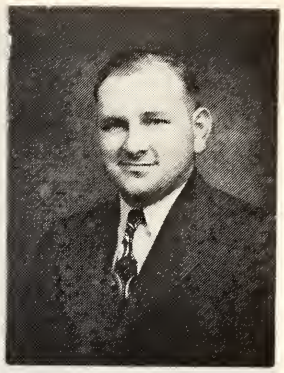

Hobart Johnson
Decaturville, Tennessee

Bettie Hamilton
Jackson, Tennessee

Roy Hill
Camden, Tennessee

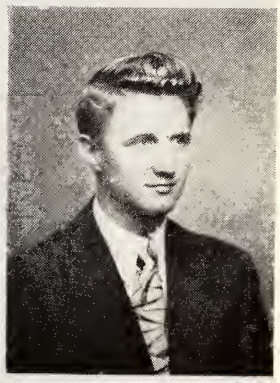

Stafford Dees
Lexington, Tennessee

Derucie Henry
Bethel Springs, Tennessee

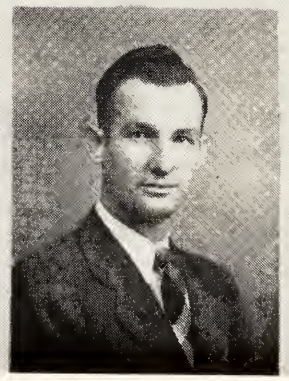

Clayton Dent
Jackson, Tennessee

GILBERT, *Secretary;* WEBER, *Vice-President;* STULTS, *President;* HOLLAND, *Treasurer*

Sophomores

A Sophomore knows not but knows that he knows not

Intense in his pursuits, the Sophomore realizes what his efforts will bring him, but yet retains understanding of days gone before. He adds seriousness and fun, blended together in one ingredient that makes for him an important place in the Student Body Organization.

Elaine Potts
Jackson, Tennessee

Knox Tenry
Morris Chapel, Tennessee

Mary Floyd
Jackson, Tennessee

Guy Bachelor
Trenton, Tennessee

Kermit Dodson
Jackson, Tennessee

Jessie Thorpe
Jackson, Tennessee

Bill Granberry
Memphis, Tennessee

Dorothy Baker
Jackson, Tennessee

Frances Owens
Jackson, Tennessee

Harmon Blaine
Jackson, Tennessee

Juanita Hammett
Hollow Rock, Tennessee

Ray Thomas
Jackson, Tennessee

Bill Gaddie
Hickman, Kentucky

Frances Henley
Jackson, Tennessee

Bill Flack
Jackson, Tennessee

Carolyn Knoch
Little Rock, Arkansas

Lucille McKnight
Bemis, Tennessee

Rayburn Cagle
Denver, Colorado

Betty Watlington
Jackson, Tennessee

Hollis Thomison
Saltillo, Tennessee

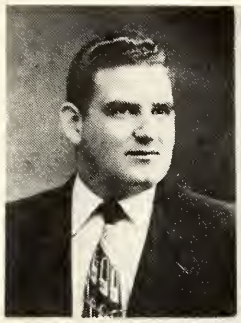

BEN CHAFFEE
Memphis, Tennessee

SHIRLEY CAROTHERS
Memphis, Tennessee

HENRY HOLLAND
Milan, Tennessee

WILLIS NOWELL
Maury City, Tennessee

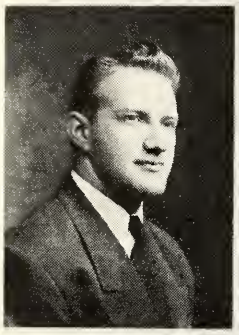

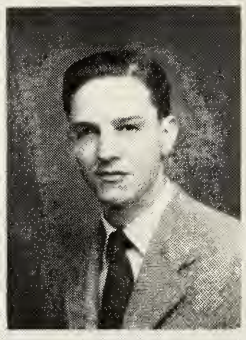

HUGH VAUGHN
Dyer, Tennessee

JANIE NORWOOD
Jackson, Tennessee

BILL RUSSELL
Jackson, Tennessee

GENE WILLIAMS
Mayfield, Kentucky

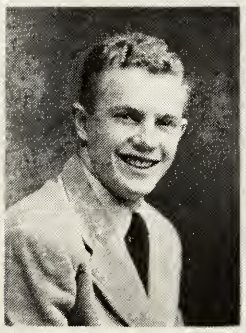

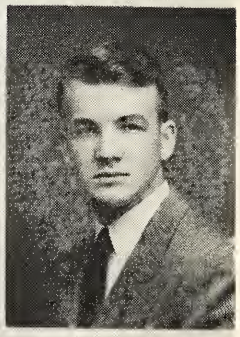

BETTY LANE AKIN
Jackson, Tennessee

BOBBY JOHNSON
Marietta, Georgia

ELIZABETH GILBERT
Collierville, Tennessee

HENRY WEBER
Memphis, Tennessee

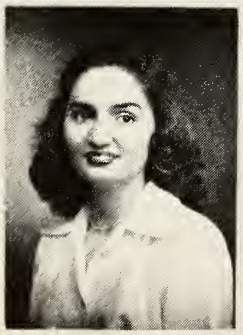
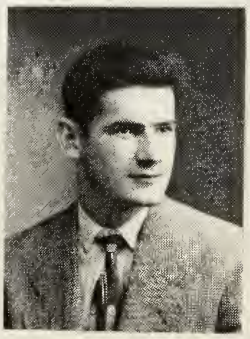

OSCAR SCARBOROUGH
Paducah, Kentucky

SARA DAVIS
Bemis, Tennessee

WILLIAM SCRUGGS
Brownsville, Tennessee

VIRGINIA WALKER
Brownsville, Tennessee

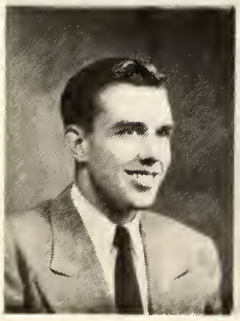
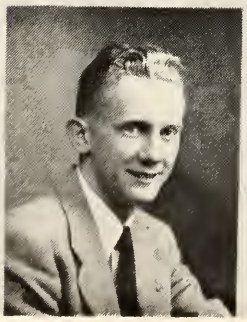

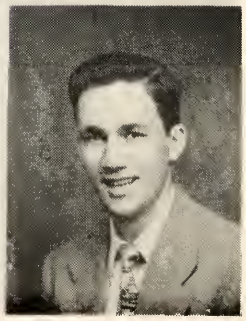

BILL EVANS
Paris, Tennessee

ROY STEPHENSON
Jackson, Tennessee

NELL EVANS
Milburn, Kentucky

CLARENCE HARE
Memphis, Tennessee

Carolyn Pearigen
Arlington, Tennessee

Bill Stultz
Humboldt, Tennessee

Lucille Vaughn
Ramer, Tennessee

Jack Bagby
Jackson, Tennessee

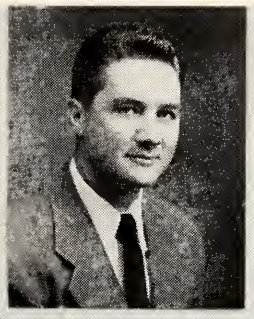

Marion Ray Saunders
Camden, Tennessee

Ann Durham
Stanton, Tennessee

Fred Culp
Humboldt, Tennessee

Alice Clement
Camden, Tennessee

Mae Hill
Williston, Tennessee

Bill Dunnahoo
Thomaston, Georgia

Mary Goddard
Saulsbury, Tennessee

Alice Adams
Humboldt, Tennessee

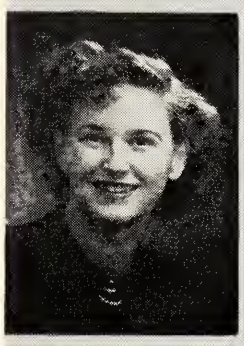
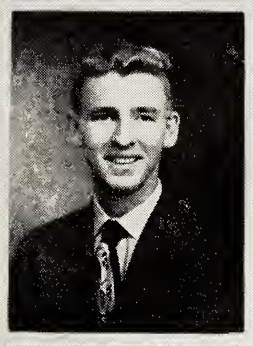

Mary Hill
Camden, Tennessee

Richard Parker
Jackson, Tennessee

Anne McClarin
Oakland, Tennessee

Katherine Stanfill
Jackson, Tennessee

Ruth Butler
Bells, Tennessee

Billy Phillips
Jackson, Tennessee

STUART, *Vice-President;* HAMPTON, *Secretary;* SMITH, *President;* FARIS, *Treasurer*

Freshmen

A Freshman knows not but knows not that he knows not

Ah! but what would we do without his care-free good-naturedness, his sudden great awareness of the world that is before him, the smile that he bestows on all who pass, and more than everything else—his newness and freshness?

Charlotte Stuart
Jackson, Tennessee

Ken Berryhill
Memphis, Tennessee

Hilda Hale
Dyer, Tennessee

Carthel Morse
Gibson, Tennessee

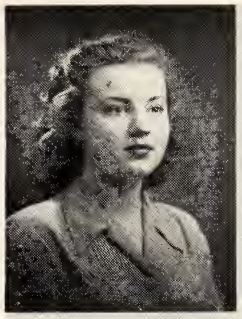
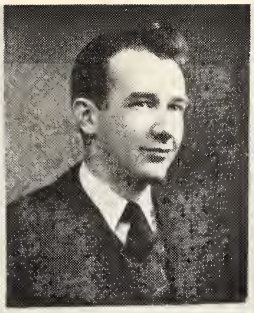

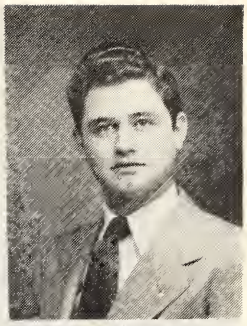

J. C. Darby
Dyersburg, Tennessee

Matilda Jackson
Milan, Tennessee

Pat Bell
Memphis, Tennessee

Ava Jean Mays
Jackson, Tennessee

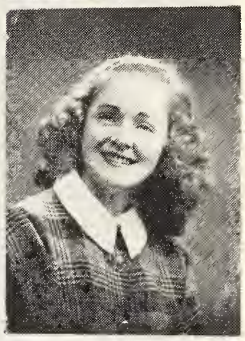

Mary Lou Yancy
Paducah, Kentucky

William Sandlin
Jackson, Tennessee

Catherine Ann Penn
Humboldt, Tennessee

Bobby Witt
Covington, Tennessee

Neil Haney
Jackson, Tennessee

Betty Lou Woods
Camden, Tennessee

Gerald Hopper
Juno, Tennessee

Iris McDonald
Jackson, Tennessee

Pat Simonton
Memphis, Tennessee

Ellis Tucker
Rienzi, Mississippi

Bonnie Mattox
Memphis, Tennessee

Waring Hazelhurst
Jackson, Tennessee

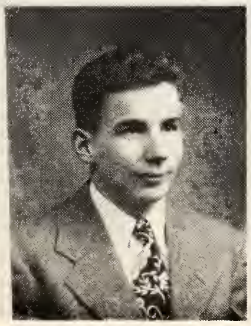

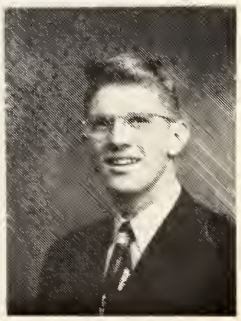

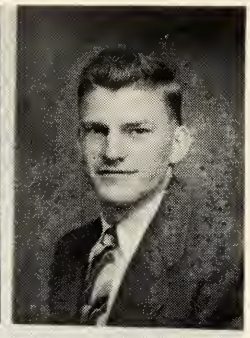

JANE WATKINS
Jackson, Tennessee

GENE BOND
Denmark, Tennessee

GAYLE CARTER
Memphis, Tennessee

ROBERT JOHNSON
Bemis, Tennessee

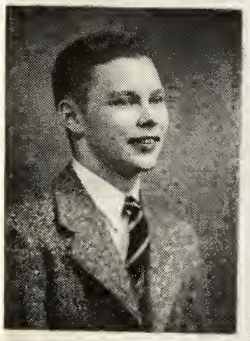
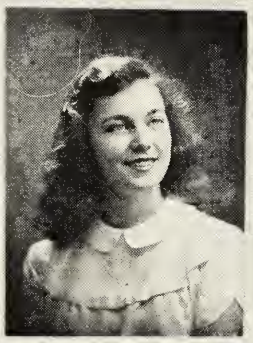
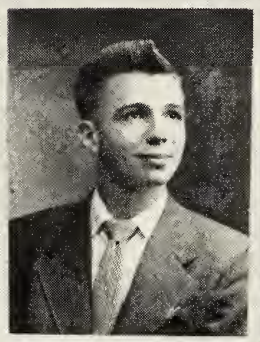

JOHN MARCRUM
Bells, Tennessee

JINNIE LEE JOHNSTON
Jackson, Tennessee

MERRILL WISE
Jackson, Tennessee

JULIA SWINK
Blytheville, Arkansas

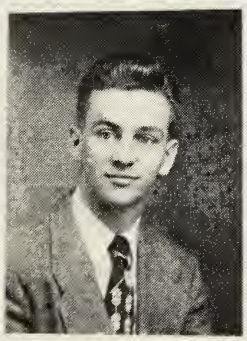

GERALDINE MARTINDALE
Jackson, Tennessee

JOHN BOND
Jackson, Tennessee

NORMA WORKMAN
Paris, Tennessee

REGGIE SMITH
Jackson, Tennessee

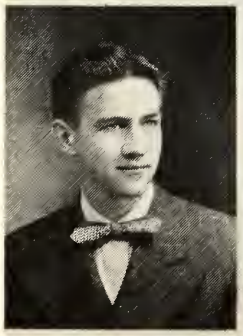

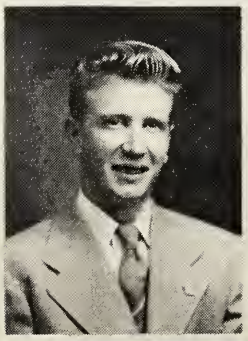

MIKE FARIS
Jackson, Tennessee

SUZANNE DUCKWORTH
Brownsville, Tennessee

GENE BROWN
Columbus, Georgia

BETTY LAWRENCE TAYLOR
Jackson, Tennessee

CHARLES NEWBILL
Jackson, Tennessee

BARBARA RUSSELL
Paducah, Kentucky

ADRIAN MCCLAREN
Trenton, Tennessee

NANCY GAITHER
Jackson, Tennessee

Princella Weaver
Jackson, Tennessee

Martha Hampton
Jackson, Tennessee

Christine Glover
Vildo, Tennessee

Aprilene Morris
Ripley, Tennessee

Margaret Clarke
Cedar Grove,
Tennessee

Iris Guinn
Brownsville,
Tennessee

Jonnie Hammett
Hollow Rock,
Tennessee

Marjorie Steele
Jackson, Tennessee

Martha Clement
Humboldt,
Tennessee

Evelyn McBride
Ripley, Tennessee

Dorothea Cooper
LaCenter, Kentucky

Billie Moore
Whiteville,
Tennessee

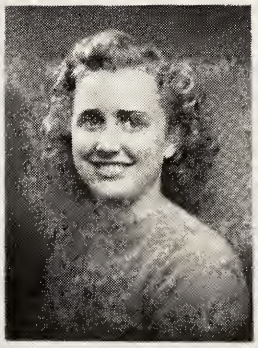

Helen Gibson
Ramer, Tennessee

Jo Tenry
Morris Chapel,
Tennessee

Joan Dunlap
Memphis, Tennessee

Martha Helen Fly
Gibson, Tennessee

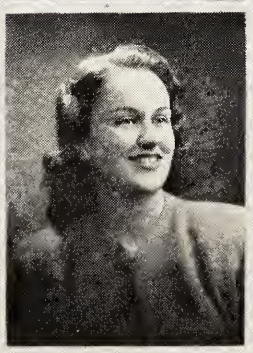

Avalon Ballard
Jackson, Tennessee

Helen Williams
Mayfield, Kentucky

Aubrey Williams,
Jr.
Humboldt,
Tennessee

Mary Ann Poole
Jackson, Tennessee

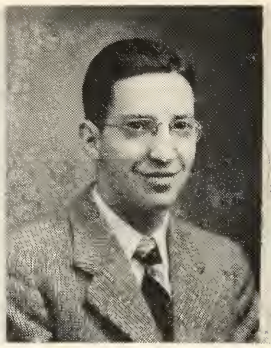

Don Senter
Jackson, Tenn.

Lucy Hawks
Jackson, Tenn.

David Mattox
Aberdeen, Miss

Joyce Etheridge
Jackson, Tenn.

Seniors not pictured:

Bennie Barron
Lulu Bingham
John Houston
Max Reid
Mrs. Robert Taylor
Harold Wallace
Roy Williams
J. B. Williams

Juniors not pictured:

Paul Davenport
Billy Carter
George Curtis
Bill Freeman
Carl Badgett
Charles Lansden
Sue Looney
Archie Morrison
Elton Watlington
Malcolm Law
Carlton McHughes
Lloyd Sowell

Sophomores not pictured:

William Allison
Barbara Baggett
Martha Barron
Larry Boggs
James Briggs
Agnes Cooper
Sue Davidson
A. B. Dixon
Billy Edwards
Harold Blackwood
Dorothy Bolding

Sophomores not pictured:

Richard Brooks
Billy Corlew
Jack Ford
Ralph McHughes
Bernard Malloy
William Mills
William Murchison
Mary Owen
Fred Pafford
James Phillips
John Reid
Neely Robley
Al Stribling
Jere Voegeli
Roy Walkup

Freshmen not pictured:

Billy Anderson
Bobby Anderson
Keelan Bond
Allen Brewer
Anthony Buchwald
J. B. Carpenter
Charles Cheatham
Eric Davis
Mary Sue Ellis
J. T. Elrod
Robert Evans
Fred Frey
Cecil Hammond
George Heaberg
Dot Armstrong
Mary Johnson
Norwood Jones
Robert Jones
William Landers
Maxine Lawrence
Betty J. Long
Mary G. Rogers
Robert Lynn
William Maines
Betty Lisenby
Joan Maxedon
Everett Porter
William Rawls
Louise Reynolds
Ray Thomas
Thomas Scott
Everett Shires
Thomas Smith
Sarah A. Woody
W. A. Worthy
Bill Yandell
Ray Young
James Smothers
John Stavely
Alfred Thomason
James Turney
C. Westmoreland
Frank White
Everett Roseberry

Personalities

Who's Who

Georgia Grayce Walker

Joanne Heaberg

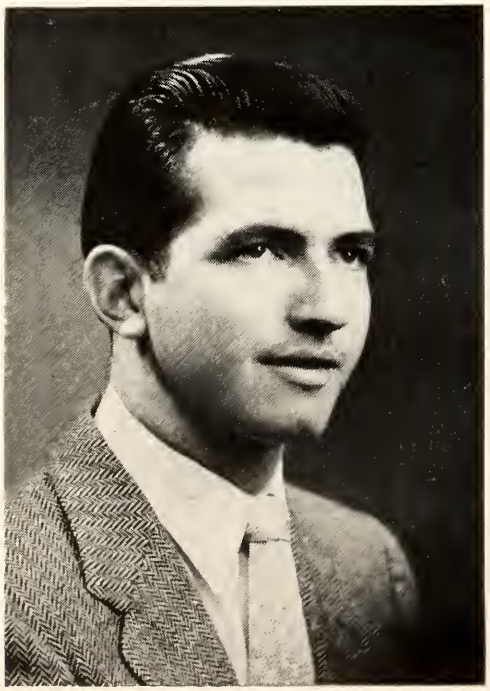

Clarence Hampton

Not Pictured

George Curtiss

These are the students who will represent Lambuth this year in the national publication, WHO'S WHO AMONG STUDENTS IN AMERICAN UNIVERSITIES and COLLEGES. They are selected by the faculty on the basis of their scholarship, leadership and cooperation in educational and extracurricular activities, their general citizenship, and their promise of future usefulness.

Carolyn Vance

Harold Lassiter

Not Pictured

Ella Reynolds

Wilson Walker

Campus

MOST INTELLECTUAL
Hollis Liggett

MOST POPULAR BOY
BEST ALL-ROUND BOY
Jack May

BEST ALL-ROUND GIRL
Carolyn Vance

Personalities

MOST BEAUTIFUL GIRL
Mary Lake

MOST POPULAR GIRL
Elizabeth Gilbert

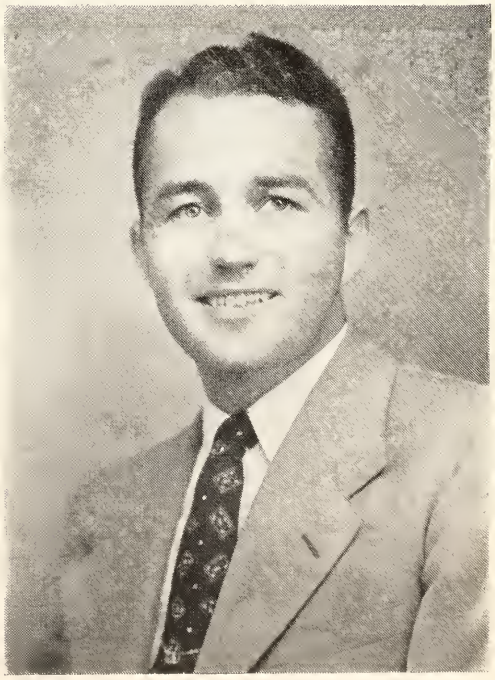

MOST HANDSOME BOY
Wayne Bolton

LAMBUTH

"AND FURTHERMORE!—"

Student Gout.

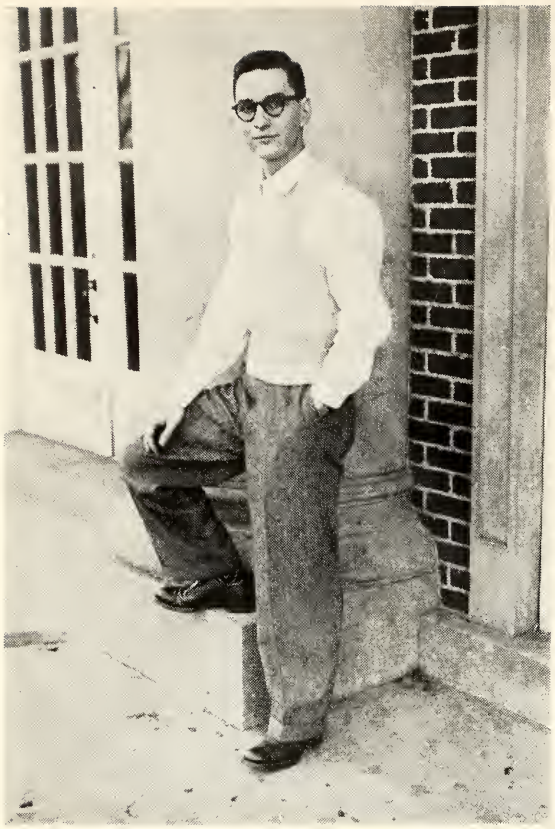

STUDENT BODY PRESIDENT

HAROLD LASSITER

As President of the Student Body, Harold Lassiter carried out the many duties demanded by this office in a very efficient manner.

STUDENT BODY VICE-PRESIDENT

JOANNE HEABERG

Joanne Heaberg as Student Body Vice-President assisted the President in her usual competent way in handling the various duties of the group.

JUDICIAL COMMITTEE

The Judicial Committee interprets the laws of the Student Body Constitution, conducts elections, and hears cases of violation of student regulations.

Hampton, Vance, May, Maris, Barnes

Heaberg, Williams, Walker, Vance

ALL-COLLEGE SOCIAL COMMITTEE

The All-College Social Committee is composed of a group of students who work with members of the faculty in planning the all-college socials. They also prepare the social calendar to give all organizations an equal opportunity for their activities.

First row: Freeman, Towater, Lyles, Heaberg, Jackson.
Second row: Martindale, McDow, Vaughn, Hill, Williams.

STUDENT COUNCIL

The Student Council consists of four representatives from each class. It is the duty of these representatives to make decisions concerning the affairs of the Student Body.

GIRLS' DORMITORY COUNCIL

McDow, Garrett, Steadman, Wilkins, Gilbert, Miss Thompson, Vance

Representative students are selected by the members of the dormitories each year to be their governing bodies. They make the rules by which the students must abide and try to keep the dormitory families happy and contented.

Evans, Mrs. Hampton, Holland, Culp, Bolton, Chaffee

BOYS' DORMITORY COUNCIL

Clubs

McArthur, Hill, Watlington, Maris

S. C. A.

The Student Christian Association is all that its name implies. It is a non-denominational religious organization whose purpose is to keep before the students the ideals of Christian principles that they may thus be equipped to build religious homes, communities and nations. The organization under the helpful sponsorship of Mr. Whetstone has been responsible for helping the entire student body to attain higher religious ideals.

Officers

President . . . . . Roy Hill

Vice-President . . . . . Elton Watlington

Secretary . . . . . Nancy McArthur

Treasurer . . . . . Margaret Maris

Seated: McArthur, Maloney, Morris, Lyles
Standing: Watlington, Maris, Rogers, Granberry

Student Volunteers

The Student Volunteers is an international Christian student organization made up of students of all creeds, denominations, and races. On the Lambuth campus it is under the general direction of the S. C. A., and its members are particularly interested in foreign mission fields.

Officers

President	Nancy McArthur
Secretary-Treasurer	Dorothy Jean Lyles
Program Chairman	Elton Watlington
Publicity Chairman	Monya Maloney

Row 1: Morris, Freeman, Hogan, Towater, Henry, Maloney, Wood. *Row 2:* McBride, Morris, Bolding, Giles, Lyles, Hopper, Watlington, Byrd, Walker. *Row 3:* Gibson, Lasley, Tucker, Hill, Henley, Fesmire, Harrison, Walker. *Row 4:* Maris, Durham, Davis, Evans, Penn, Divinnie, Culp, Wilson. *Row 5:* Vance, Heaberg, Lancaster. *Row 6:* Steadman, Bolton, Dallas, Woodard.

F. T. A.

The RUTH MARR Chapter of Future Teachers of America was founded in February, 1949. The new chapter is affiliated with the National Education Association and the Tennessee State Association. The purposes of this organization are professional unity of teachers and the betterment of the teaching profession.

Officers

President	Ralph Hogan
Vice-President	Jane Towater
Secretary	Adrian McClaren
Treasurer	Donald Wood
Historian	Alta Freeman
Parliamentarian	Derucie Henry
Librarian	Monya Maloney
Song Leader	Fate Morris
Sponsor	Ruth Marr

Literary Forum

Row 1: Walker, Towater, Steadman, McArthur, Lyles, Vance, Wilkins. *Row 2:* Winston, McSwain, Walker, Chandler, Lake. *Row 3:* Lansden, McKinnie, Maris, Floyd, Hartman.

Literary Forum is an organization that combines good times with literary pursuits and is open to advanced English students. This year the members have studied Southern Literature and have had as co-sponsors Miss Sarah V. Clement and Dr. Myrtis Kurz.

Secretary-Treasurer
Fred Miller

President
Marjorie Lasley

Vice-President
Hollis Liggett

Row 1: Dunnahoo, Towater, McClaren, Owens. *Row 2:* Maloney, Lyles, Lassiter, Boggs. *Row 3:* Wilkins, Hogan, Flack, Granberry.

Dramatic Club

Striving to create a more widespread interest in dramatics, this club, formerly the Fine Arts Club, was founded in 1928. Each year one dramatic production is presented. This year the production was a mystery-farce entitled "The Ghost Business" in the Spring quarter.

Officers

President	Bill Granberry
Vice-President	Dorothy McSwain
Secretary	Rachel Winston
Treasurer	Jane Towater
Stage Manager	Bill Dunnahoo

Row 1: Winston, Butler, Walker, Baker, Wilson, Maloney, Hopper, Carothers, Davis, Morris, Russell, Stewart. *Row 2:* Hill, Harrison, McClarin, Dunlap, Thorpe, Henley, Garrett, Dunnahoo, Gilbert, Hogan. *Row 3:* Zehr, Boggs, Fly, Granberry, Hill, Duckworth, Yancy, Marcrum. *Row 4:* Owens, Bond, Beecham, Parker, Russell, Tucker.

Music Club

The Music Club is an organization composed of all students who are interested in music. Sponsored by Mrs. Fessey, the Music Club is interested in and endeavors to participate in any activity which promotes music on the campus. Though the Music Club is a comparatively new organization on the Lambuth campus, it is one of the largest and most active of clubs and is representative of the progress made by Lambuth in the field of music.

Officers

President . . . . . Carolyn Hopper

Vice-President . . . . . Wanda McDow

Secretary . . . . . Mary Helen Davis

Treasurer . . . . . Monya Maloney

Scrapbook Chairman . . Shirley Carothers

Ways and Means Committee . Billy Wilson

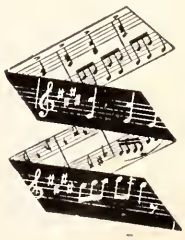

Potts
Hopper
Poole
McKnight

R. Heaberg
Beecham
Wilkins
Clements
Lancaster

Lake
Heaberg
Goddard
Simpson
McDow

Vaughn
Anthony
Hood
Bond
Stuart

Hill
Watlington
Ethridge
Cooper

Potts, Vaughn, Heaberg, Cooper, Lake

Phi Alpha Mu

Phi Alpha Mu is a national organization, Lambuth's chapter having been organized in 1929. It is under the general direction of the Home Economics Department and, among other activities, sponsors a style show annually.

Officers

President . . . . . Elaine Potts
Vice-President . . . . . Mary Lake
Secretary . . . . . Rosalyn Heaberg
Treasurer . . . . . Lucille Vaughn
Reporter . . . . . Agnes Cooper

Row 1: Holland, Hood, Walker, Dunnahoo. *Row 2:* McClarin, Bagby, Thomas, Curtiss.

The Albatross

The Albatross, a student publication, has made considerable progress during the school year. Editor George Curtiss has added several new features, and production has been increased to a semi-monthly basis.

Staff

Editor . . . . . George Curtiss

Associate Editor . . . . . Bill Dunahoo

Art . . . . . Ray Thomas

Jack Bagby — Ken Berryhill

Henry Holland — Rebecca Hood

Dot McSwain — Virginia Ann Walker

Gayle Carter

The Lantern

Co-Editors
Rose Wilkins
"GG" Walker

Business Manager
Bryant Floyd

Lay-Out Editors . . . . . Rebecca Hood, Mary Lake
Class Editors . . Ralph Hogan, Jane Towater, Elizabeth Gilbert, Pat Simonton, Ken Berryhill
Art Editors . . . . . Iris Guinn, Ray Saunders
Snapshot Editors . . . . . Mary Emma Steadman, Aubrey Williams, Jr.
Typists . . . . . Alice Clement, Elizabeth Stewart, Chester Parker
Business Staff . Elmer Lewis, Martha Hampton, Reggie Smith, Betty Lane Akin
Editorial Work . . . . . Marjorie Lasley, Jack Bagby

Davis
Cooper
Bond
Martindale
Wood

Evans
Heaberg
Stanfill
Johnson
Jackson

Carothers
Norwood
Taylor
Workman
Simonton

Lancaster
Heaberg
Yancy
Hale
Maxedon

Mitchell
Akin
Hawks
Penn
Hampton

Rooks
Adams
Duckworth
Etheridge
Russell

Evans, J. Heaberg, Carothers, Rooks, Norwood, R. Heaberg, Lancaster

Omega Upsilon Lambda

Omega Upsilon Lambda Sorority is one of the important social organizations on the campus. It first came into being in 1926 and has held a high position in Lambuth activities ever since. Its colors are black and gold, its flower the talisman rose, and its emblem the owl.

Officers

President	Joanne Heaberg
Vice-President	Rosalyn Heaberg
Secretary	Janie M. Norwood
Treasurer	Nell Evans
Goat Mistress	Ann Rooks
Sergeant-at-Arms	Betty Lancaster
Sentinel	Shirley Carothers

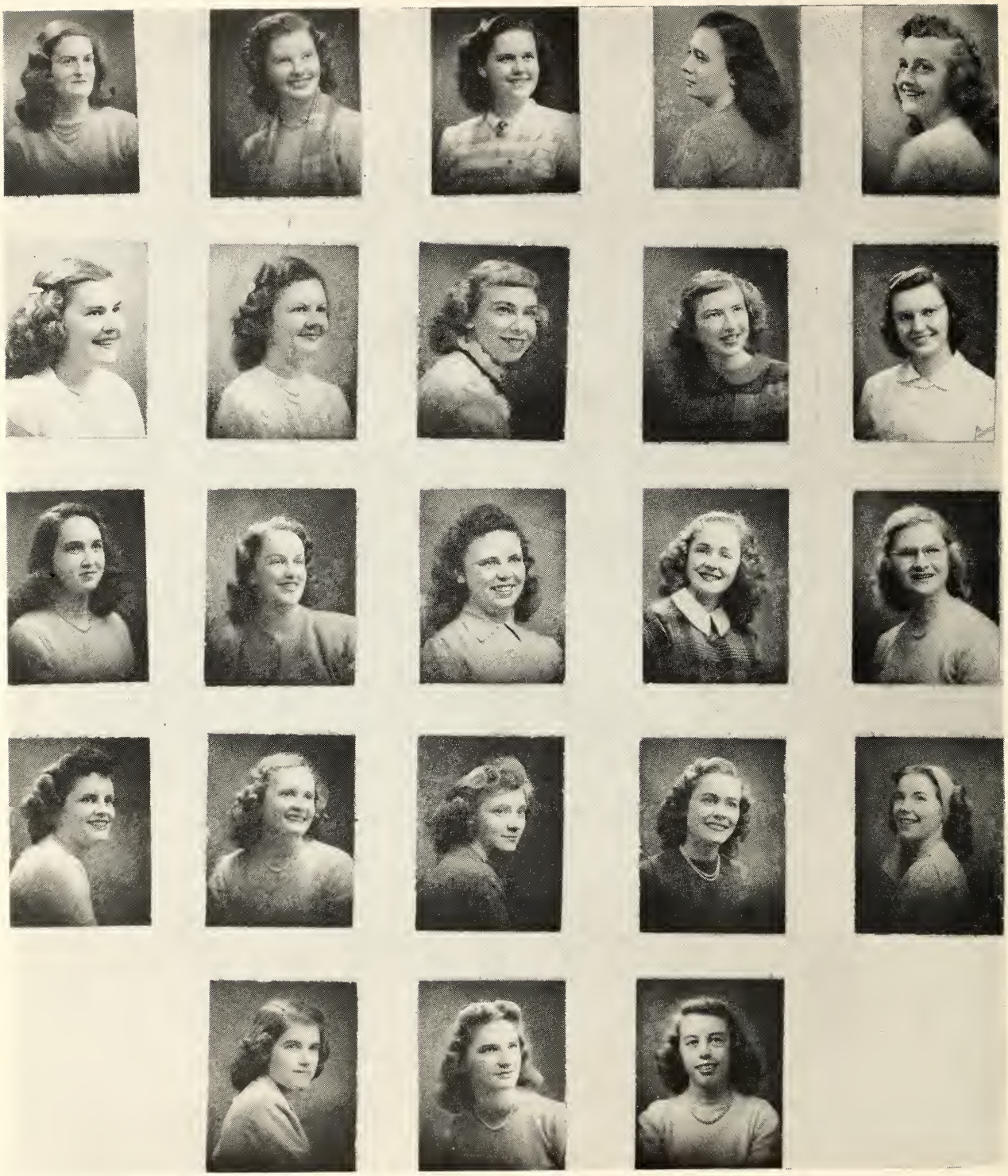

TOWATER
GILES
CLARK
GUINN

MCCLARIN
HOPPER
TENRY
WATLINGTON
MCKNIGHT

BAGGETT
CLEMENT
DUNLAP
WEAVER
GIBSON

MALONEY
MCBRIDE
MAYS
GLOVER
BAKER

WALKER
ROGERS
MORRIS
BUTLER

McClarin, Baggett, Maloney, Walker

Tau Delta

Originally known as the D. D. D. D., Tau Delta Sorority celebrates its 25th anniversary with the college. Founded in 1924, Tau Delta is the oldest sorority on the campus. Tau Delta colors are red and black, their flower, the red rose, and their emblem, the black cat.

Officers

President	Monya Maloney
Vice-President	GG Walker
Secretary-Treasurer	Ann McClarin
Heraldress	Barbara Baggett

Steadman Vance Davis Hood Pearigen Clement
Lasley Gilbert D. McSwain Fly J. McSwain Goddard
Hill Ferguson Durham Walker Vaughn Wilkins
Garrett McArthur Hammett Beecham Stewart Simpson
Lake Chandler McDow Hill Hammett

Pearigen, Clement, McDow, Vance, Davis, Hood

Beta Sigma Alpha

Organized in 1929, the Beta Sigma Alpha sorority has as its purpose "to carry out the aims of the college and to encourage others to do so." Their flower is a white rose, their emblem an elephant and their colors black and white. Their motto is "Better Students Always."

Officers

President	Carolyn Vance
Vice-President	Mary Helen Davis
Secretary	Wanda McDow
Treasurer	Carolyn Pearigen
Reporter	Rebecca Hood
Goat Mistress	Alice Clement

Bolton	Floyd	Lewis	Wood	Dallas	Zehr
Byrd	Divinnie	Walker	Lassiter	McKinnie	Woodard
Dees	Cagle	Wilson	Stults	Culp	Tenry
Saunders	Johnson	Hill	Dodson	Vaughn	Horton
Parker	Brown	Wise	Hare	Bond	Williams
Berryhill	McClaren	Jackson	Ballard	Thomas	Russell

Floyd, Lewis, Bolton, Zehr, Wood

Maid
Pat Simonton

Queen
Cora Simpson

Maid
Agnes Cooper

Theta Psi

The Theta Psi fraternity was founded in April, 1930. Throughout the years the organization has been an outstanding one. Versatility is one of the characteristics of this group. Theta Psi colors are maroon and blue, and its flower is the white carnation.

Officers

President	Wayne Bolton
Vice-President	Bryant Floyd
Secretary-Treasurer	Elmer Lewis
Goat Master	Wallace Dallas
Historian	Donald Wood
Chaplain	Robert Zehr

Hampton
Scarborough
Haney
Dismuke

Robinson
Parker
T. Leathers
Flack
Gaddie

Holland
Smith
L. Leathers
Barnes
Newbill

Simpson
Faris
Nowell
Chaffee
Sandlin

May
Dunnahoo
Pate
Jones

May, Hampton, Johnson, Gaddie, Holland

Maid
Ann Rooks

Queen
Lyda White

Maid
Kathryn Stanfill

Kappa Phi Epsilon

Kappa Phi Epsilon, established in 1930, has had a long and successful record at Lambuth. Their colors are black and gold and their flower is the snapdragon.

Officers

President	Clarence Hampton
Vice-President	Jack May
Secretary-Treasurer	Carlton McHughes
Chaplain	Bill Gaddie
Goat Master	Henry Holland
Sergeant-at-Arms	Bobby Johnson

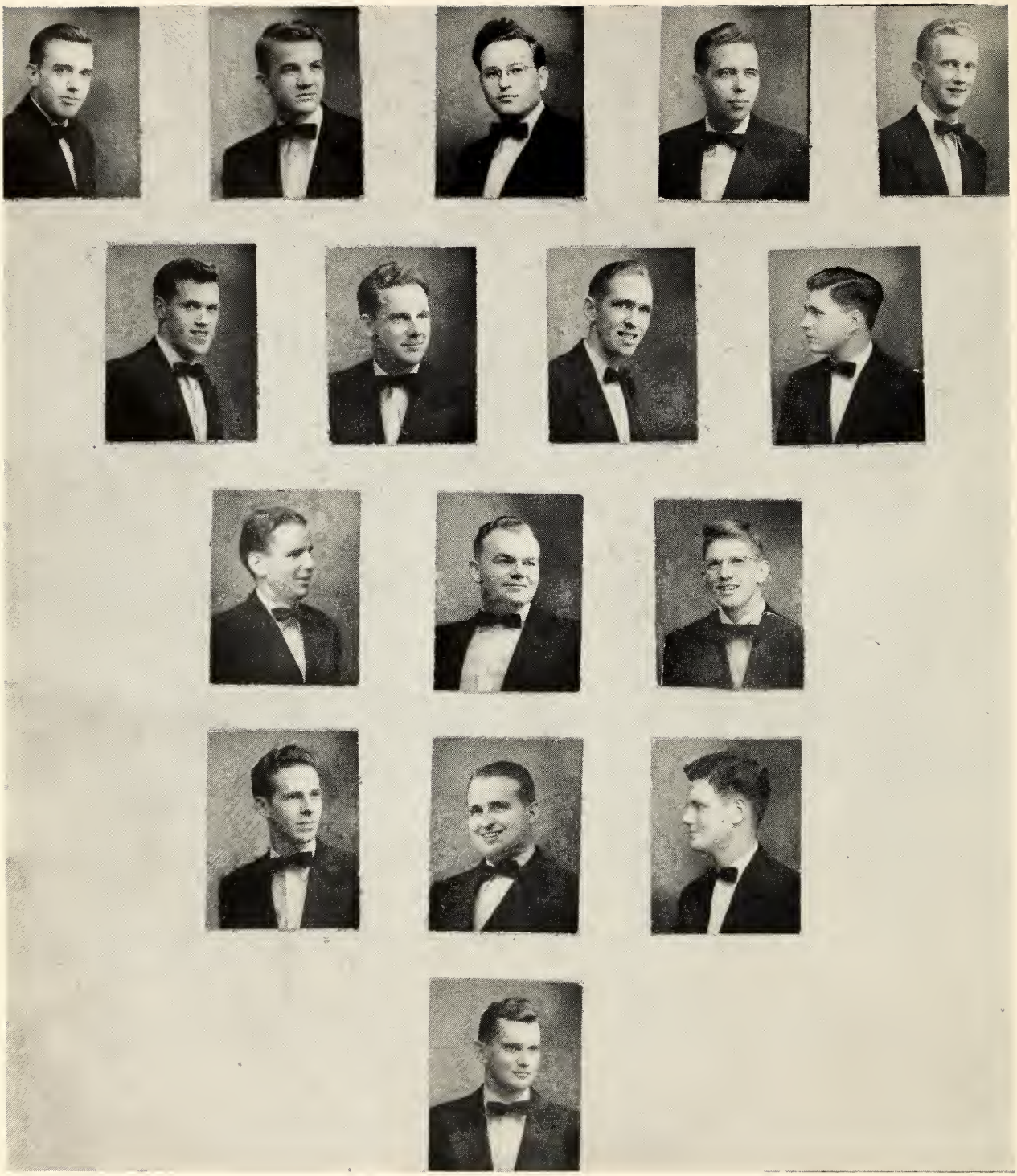

Evans Weber Morris Reams Stephenson
Truett Harrison Dickerson Carter
Liggett Hartman Hazlehurst
Cain Miller Maris
Watlington

Seated: Williams, Evans
Standing: Stephenson, Weber, Truett, Morris

Sigma Alpha

Officers

President	Fate Morris
Vice-President	James Truett
Secretary	Bill Evans
Goat Master	Winston Williams
Treasurer	Roy Stephenson
Chaplain	Henry Weber

Maid	*Queen*	*Maid*
Sara Davis	Becky Hood	Mathilde Jackson

Founded in 1927, Sigma Alpha is the oldest fraternity on the campus. The S. A.'s have a keen interest in the affairs of their Alma Mater and are truly all-round students. Their colors are blue and gold and their flower, the rambler rose.

LAMBUTH COLLEGE CHOIR

Row 1: Stewart, Davis, Mays, Russell, Knoch, Yancy, Duckworth, Thompson, Williams, McSwain, Gilbert, Carothers, Carter, Dunlap. *Row 2:* Long, Fly, McClarin, McArthur, Hill, Stuart, Winston, Baker, Moody, Hawks, Morris, Maddox. *Row 3:* McSwain, Parker, Morris, Evans, Chaffee, Williams, Weber, Evans, Granberry. *Row 4:* Barnes, Dent, Lassiter, Russell, Buchwald, Cagle, Hogan, Wilson, Dunnahoo.

Sports

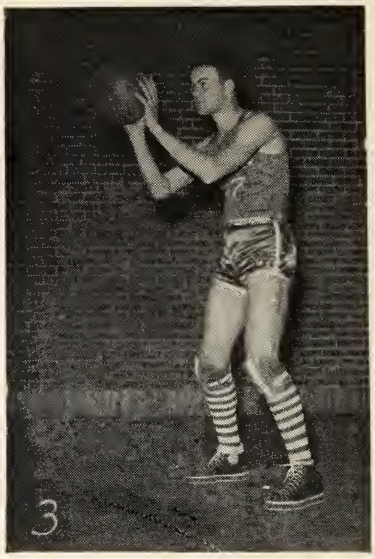

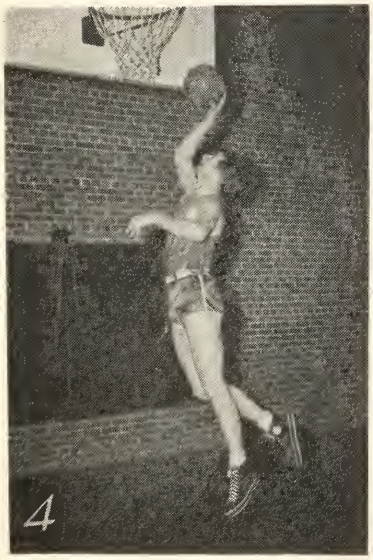

We		*They*
19	Northeast Jr. College	18
60	Oglethorpe University	36
43	Mercer University	53
43	Southwestern	39
47	Millsaps	35
57	Florida State	50
48	Paducah Jr. College	50
69	Cumberland University	37
35	Southwestern	52
44	Alabama Teachers	35
57	Athens College	40
62	Athens College	37
60	Cumberland University	64
54	Paducah Jr. College	37
58	Alabama Teachers	45
	Tournament	
56	Stetson	46
65	Mississippi College	64
47	Howard	51
63	Florida State	49

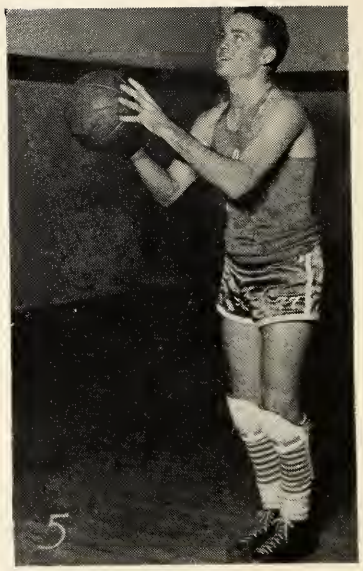

1. Richard Parker-G
All Dixie

2. Theo Leathers-C

3. Leo Leathers-F
All Dixie

4. Clarence Hampton-F

5. Jack May-G

6. Jack Turner-Trainer

Basketball Queen

Wanda McDow

Cheerleaders

Bobby Witt, Billie Faye Ferguson, Norma Workman, Ann Rooks, Barbara Russell, John L. Bond

Row 1: Holland, Robinson, May, T. Leathers, Curtiss, Williams. *Row 2:* Turner, Evans, Hampton, L. Leathers, Dismuke, G. Williams.

L Club

The L Club is composed of students who have earned an "L" in intercollegiate sports. Since the completion of the new physical education building, Lambuth's athletes have had an opportunity to become more proficient in many types of sports.

Officers

President . . . . . Jack May

Vice-President . . . . . Theo Leathers

Secretary-Treasurer . . . . . Edgar Robinson

LAMBU

Lambuth College

Jackson, Tennessee

A College of Liberal Arts Offering Courses Leading to Degree of Bachelor of Arts and Bachelor of Science

Splendid Facilities, High Standard of Work, Attractive Campus Life

---

For Complete Information Write

MISS HELEN WOMACK, ***Registrar***

The MOORE STUDIO

Pictorial Home of the Co-Ed

A Studio of Distinction

Offering always the latest

and best achievements

of

Photographic Art

215 North Liberty Street **Jackson, Tenn.**

ANNUALS

of

Outstanding Beauty

Printed by the letterpress process for perfect reproduction of art and photographs

McCOWAT-MERCER PRESS

Jackson, Tennessee

Second National Bank

Jackson, Tennessee

Compliments of

BOND Shoe Company

107 E. Main Jackson, Tenn.

SMITH FUNERAL HOME

438 E. Main

Jackson, Tennessee

GO SOUTHERN TRAILWAYS

On Weekend Visits . . .

When you're trying to make a quick trip home, you'll appreciate Southern Trailways' convenient daily schedules. No waiting around. You can leave soon after your last class. Be sure to check Southern Trailways' schedules first!

For Holiday Travel . . .

Southern Trailways low-cost travel is just the ticket for adventuresome college students with little money but lots of ideas about going places and doing things. Your travel dollar buys you more fun and takes you farther when you go by Southern Trailways bus. Go Trailways for the Holidays!

To See The Game . . .

Wherever the big game is being played, you can get there easily and quickly by Southern Trailways bus. And Southern Trailways low-cost fares are just the right size for the collegiate pocketbook. Ask your courteous Trailways ticket agent for complete information.

. . . Charter A Bus!

For game trips or fraternity outings keep your gang together. Charter a smooth-riding Southern Trailways bus. For a group of 25 or more the cost is less than 1½ cents each per mile. To arrange for a charter bus contact your Southern Trailways ticket agent.

(Local Trailways Address & Phone Number Here)

GO BY SOUTHERN TRAILWAYS BUS

Compliments
of

Twentieth Century Grill

Jackson, Tennessee

**The
First National Bank**

Jackson, Tennessee

Member Federal Reserve System

Member Federal Deposit Insurance Corporation

FIVE POINTS LUMBER COMPANY, Incorporated

LUMBER - BUILDING MATERIAL - PAINTS - WALLPAPER

525 E. College - Jackson, Tennessee

Lumber Dept. Phone 7-6766 Paint Dept. Phone 7-5391

Compliments

***Glenmore
Clothing Store***

Compliments
of

THE FLOWER BOX

Flowers for All Occasions

M & S SERVICE STATION

BATTERIES - WASHING - LUBRICATION - ACCESSORIES
MOBILOIL - BATTERY-CHARGING - MOBILGAS

We Call for and Deliver

463 E. Chester Phone 7-2491

GENERAL AUTO REPAIRS

LAYCOOK
Printing Co.

S. Church St. Jackson, Tenn.

Five Points Paint And Wallpaper Company

Phone 7-5391

COMPLETE LINE OF SHERWIN-WILLIAMS
PAINT AND WALLPAPER

Compliments

Grand Leader

Jackson's Diamonds are unexcelled for
Beauty - Quality - Value
FINE WATCHES AND GIFT JEWELRY

L. P. JACKSON

104 E. Lafayette St.
Quality Jewelry Since 1895

HERE COMES JASPER

GIFTS OF QUALITY
for Milady

112 N. Church Phone 7-1621

wahl's
SLIPPER SHOP

Stores:

PADUCAH, KY. - JACKSON, TENN.
JONESBORO, ARK.

Compliments
of

Dixie Castle

111 South Church

DICK CLIPPARD
Incorporated

COMPLETE SERVICE
All Makes

Phones 4855 - 4856
106 Poplar

Compliments
of

Diffee's DRUGS

ON MAIN

The
New
Southern

AN ALBERT NOE HOTEL

Best Wishes for a Successful Year

PARAMOUNT & STATE THEATRES

"Where the Best Pictures Are Shown First"

Harold H. Thomas, City Manager

Compliments of

COOPER & CO.

Neon Signs

SALES - SERVICE

99 State St. Jackson, Tenn.

Compliments of

BURNLEY'S

FLOWERS AND GIFTS

F. T. D. Wire Service

210 E. Baltimore Phone 1120

Next Door to Paramount

Compliments of

Harry Johnsey Fred Johnsey

JOHNSEY'S SHOE & SPORTING GOODS REPAIR

FOR RADIOS - FOR RECORDS

FOR FRIENDLY SERVICE

it's

JACO'S

214 E. Main Phone 339

OWEN GROCERY & MARKET

Campbell & King

YOUR NEIGHBORHOOD STORE

Our Sincere Thanks

to Our Advertisers

PATRONIZE THEM!

THE LANTERN STAFF

HERE COMES JASPER

Simpson's Super Stores

THE FINEST IN GROCERIES, MEATS and PRODUCE

FRESH BREAD,
CAKES, PIES, Etc.,
from our Bakery

Office and Warehouse:
1403 Highland
Jackson, Tennessee

FRESH FRUITS and
VEGETABLES
from our Farms

Pepsi-Cola BOTTLING CO.

923-31 Campbell Street

Jackson, Tennessee

Lewis & CO.

PAINT - WALLPAPER
VENETIAN BLINDS

Highland and College

Jackson, Tennessee

LAUNDERETTE
Self-Service LAUNDRY

WET WASH - DAMP DRY
FLUFF DRY

1404 Highland

Phone 7-4236

CURB SERVICE
Plenty of Parking Space on Back of Lot
REAL PIT BAR-B-QUE
Fast and Courteous Service

Coca-Cola

COCA-COLA BOTTLING WORKS
of Jackson
Phone 7-2611

Compliments
of

Pettigrew's Drug Store

227 Campbell Street

HARRIS-FANNING GMC SALES

519 E. Chester Phone 7-4116

GAS - DIESEL G.M.C. TRUCKS

We Repair Any Make of Truck or Car

TIRES - BATTERIES INDIAN MOTORCYCLES - Sales and Service

Compliments
of

Dutch's Grill

PLATE LUNCHES
CHOPS - STEAKS - CHICKEN

All Kinds of Short Orders

Jackson, Tenn. Phone 7-9342

McGEE-ROSS
HARDWARE
COMPANY

Phone 7-3308

211 E. Lafayette St. 214 E. College St.

Compliments
of

STAR LAUNDRY & JACKSON CLEANERS

One of the South's
FINEST LAUNDRY AND DRY
CLEANING PLANTS

Compliments
of

CARTER'S RESTAURANT

PLATE LUNCHES
SANDWICHES

Poplar Street at Johnson

Compliments
of

STANDARD DRUG STORE

Market and Lafayette Streets

FOUNTAIN SERVICE
SANDWICHES

"Your Dependable Drug Store"

DAIRY QUEEN

Telephone 7-6132
In Hicksville
936 CAMPBELL
NO DELIVERY

Compliments
of

Fox Cafe

"A GOOD PLACE TO EAT"

Dial 7-3816

The Lucille Cleaners

Hugh Jarrett, Manager

BEAUTIFUL CLEANING

College at Market St. Jackson, Tenn.

Compliments

Truex Chevrolet Co.

College and Church Streets

Phone 7-7401

Compliments of

Second National Bank

Jackson, Tenn.

Member Federal Deposit Insurance Corporation

Member Federal Reserve System

Sand's FLORIST

FLOWERS FOR ALL OCCASIONS

210 N. Church Street

Phone: 7-1136 Day; 7-5633 Night

Whitlow's Sporting Goods Store

THE ONE-STOP STORE

Distributor for RAWLINGS
Distributor for SPALDING

Team Suppliers, Complete Line of Fishing and Hunting Equipment

215 N. Market Street Phone 7-7281

Jackson, Tenn.

Southern Laundry Cleaners

FRIGIDAIRE

Made Only by General Motors

PONTIAC - FRIGIDAIRE

TATE BROS.

Phone 4680 Jackson, Tenn.

THOMPSON'S

BUSTER BROWN SHOE STORE

213 E. Lafayette Phone 7-1796

THE CAMERA SHOP

Call 1123

CAMERAS - FILM - PAPER
ENLARGERS - CHEMICALS

Professional Equipment
Movie Cameras - Projectors - Screens

"Everything for Photography"

212 E. Main St. Jackson, Tenn.

Dirstributors of

SCHRAFFT'S CHOCOLATES

H. M. FELSENTHAL CO.

Wholesale

CANDIES - TOBACCO - NOTIONS

110 W. Main St.

Phone 4620

PEREL & LOWENSTEIN

Jewelers

THE DIAMOND STORE OF THE SOUTH

213-215 E. Main St. Jackson, Tenn.

HIRAM'S RESTAURANT

Open 24 Hours Daily

"GOOD FOOD IS GOOD HEALTH"

FANNYE'S SHOP

SMART APPAREL
for
SMART WOMEN

Phone 7-1406

PATTERSON FURNITURE CO.

205 S. Church St.

Jackson, Tennessee

HOUSE OF MAGEE
Jackson, Tenn.

Beauty and Barber Shop Supplies and Equipment

Office Equipment
Restaurant & Reception Room Furniture
Display Cases

133 E. Lafayette 7-2286

Free Estimates Free Estimates

JACKSON VENETIAN BLIND CO.

Manufacturing

"MEL-O-LITE" BLINDS

Box 1611 - 109 State St.

Jackson, Tenn. Phone 2053-J

PEARLOIS
BEAUTY SHOPPE

306 E. Main Phone 7-4434

Compliments
of

ROSENBLOOM'S

"HOME OF TIMELY CLOTHES"

RUSSELL TRANSFER CO.

7-1496

LOCAL & LONG DISTANCE MOVING

STORAGE - PACKING - CRATING

R. R. MILLIGAN

JEWELER

214 E. Lafayette St.

WESTSIDE CLEANERS

DEPENDABLE SERVICE

Highway 45 at Bemis Intersection

Phone 7-0181

VISIT
TUCHFELD'S
211 N. Market

QUALITY MERCHANDISE

Compliments
of
BAKER'S DRUG STORE

S. M. LAWRENCE COAL CO.
532 E. Chester
Phone 7-6701

JONES SERVICE & SUPPLY CO.
A. T. Jones, Prop.
PURE OIL, GAS & APPLIANCES
RADIOS - DEEP FREEZE UNITS
Phone 7-3291 585 Royal St.
Jackson, Tenn.

POPKOLA 5¢

Compliments
of
BLACK AND WHITE STORE

Compliments of
JACKSON APPLIANCE CO.
NORGE - BENDIX - ZENITH
205 N. Market St. Jackson, Tenn.
Telephone 7-7156

MANGEL'S
DRESSES - COATS - SUITS - LINGERIE
SPORTSWEAR - BAGS
109 E. Main Phone 7-1041

Compliments
of
ROSENBLOOM'S
"HOME OF TIMELY CLOTHES"

IDEAL AMUSEMENT COMPANY

AMUSEMENT GAMES
RECORD STORE

303 Highland Ave. Jackson, Tenn.

Phone 402

W. P. DABNEY & SON

High Grade and Guaranteed Furniture

STOVES, RUGS AND
G.E. APPLIANCES

Compliments

of

PRONTO PUP

For Your After the Game Snack

ROGERS JEWELRY COMPANY

216 East Lafayette St.

Phone 3300 Jackson, Tenn.

Joe Rogers

Compliments

of

THE BOOTERY

Compliments

of

GOOCH-EDENTON HARDWARE COMPANY

FRAZIER-HALL Laundry & Cleaners

215 O'Connor St. Jackson, Tenn.

LAUNDRY - CLEANING - HAT BLOCKING - FUR STORAGE
WOOL STORAGE - RE-DYEING - WATER REPELLENT

Phone 7-1588

HERE COMES JASPER

Compliments of

HUBERT M. OWEN CONSTRUCTION CO.

INCORPORATED

Office 373 Cumberland Street

P. O. Box 956 Telephone 1205

JACKSON, TENNESSEE

HUBERT M. OWEN V. L. KEARNEY

LAMBUTH COLLEGE LIBRARY
JACKSON, TENNESSEE

For Reference

Not to be taken from this room

LAMBUTH COLLEGE LIBRARY
JACKSON, TENNESSEE

LAMBUTH UNIVERSITY LIBRARY
3 9866 1006 2548 1